

# Patient report

Bio-Rad                      DATE: 08/25/2019  
D-10                         TIME: 02:57 PM  
S/N: #DJ4I016123        Software version: 4.30-2  
Sample ID:                 10629982  
Injection date             08/25/2019 02:40 PM  
Injection #: 19             Method: HbA1c  
Rack #: ---                 Rack position: 8

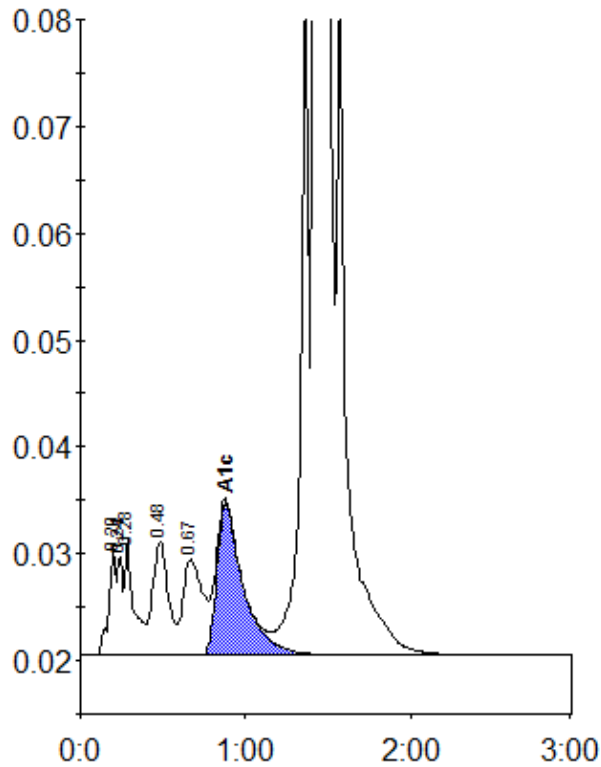

Peak table - ID: 10629982

Peak	R.time	Height	Area	Area %
A1a	0.20	10277	30473	0.8
Unknown	0.24	9358	19510	0.5
A1b	0.28	10825	41810	1.0
F	0.48	10720	72291	1.8
LA1c/CHb-1	0.67	9029	75045	1.9
A1c	0.88	14223	159342	5.4
P3	1.36	65194	226675	5.6
A0	1.43	996801	3408816	84.5
Total Area:		4033962		

Concentration:	%
A1c	5.4